

MAP 1

Aldringham River Hundred Special Landscape Area (SLA)
Suffolk Coastal District Council SSP38 (2019)

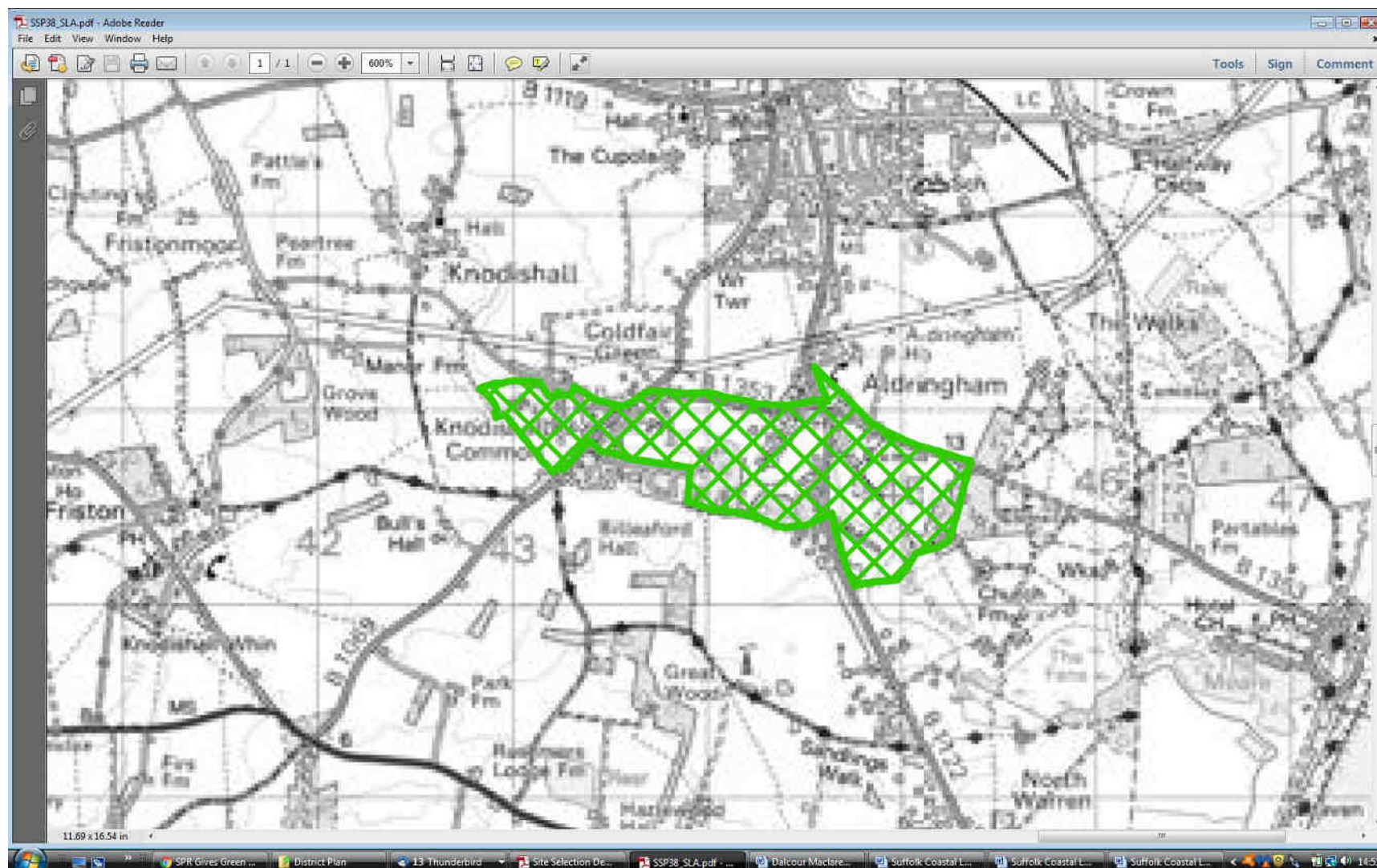

MAP 2

B1122 Aldringham Cable Corridor Crossing Place – an aerial view

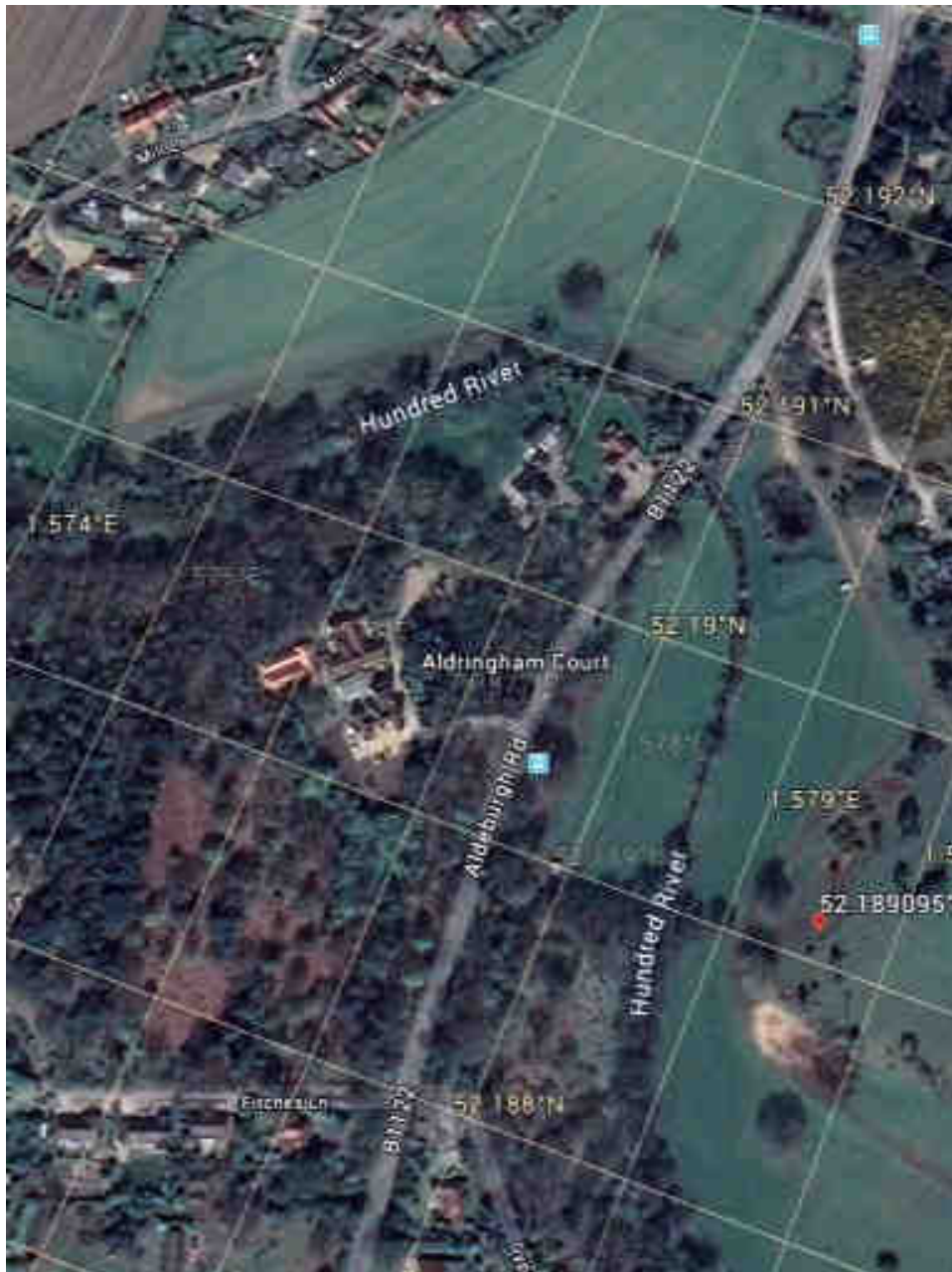

acid grassland, lowland heathland, lowland meadows, lowland raised bog, limestone pavements, maritime cliff and slope, mudflats, purple moor grass & rush pastures, reedbeds, saline lagoons, traditional orchards, undetermined grassland, upland calcareous grassland, upland hay meadows and upland heathland. These earlier inventories were produced from 1999 onwards and derived from habitat datasets collated from across the country, prioritising areas outside of designated sites. Attribution statement: © Natural England copyright. Contains Ordnance Survey data © Crown copyright and database right [year]. The Resource Locator links are: PHI North, PHI Central and PHI South. 2 links are provided for each, Natural England Open Data Geoportal and transferbigfiles.com download. By merging all three datasets together you can create a full coverage dataset of England. These datasets do not overlap to facilitate this. Attribution statement: © Natural England copyright. Contains Ordnance Survey data © Crown copyright and database right [year].

MAP 3

Aldringham Group Tree Preservation Order SCDC/87/00030

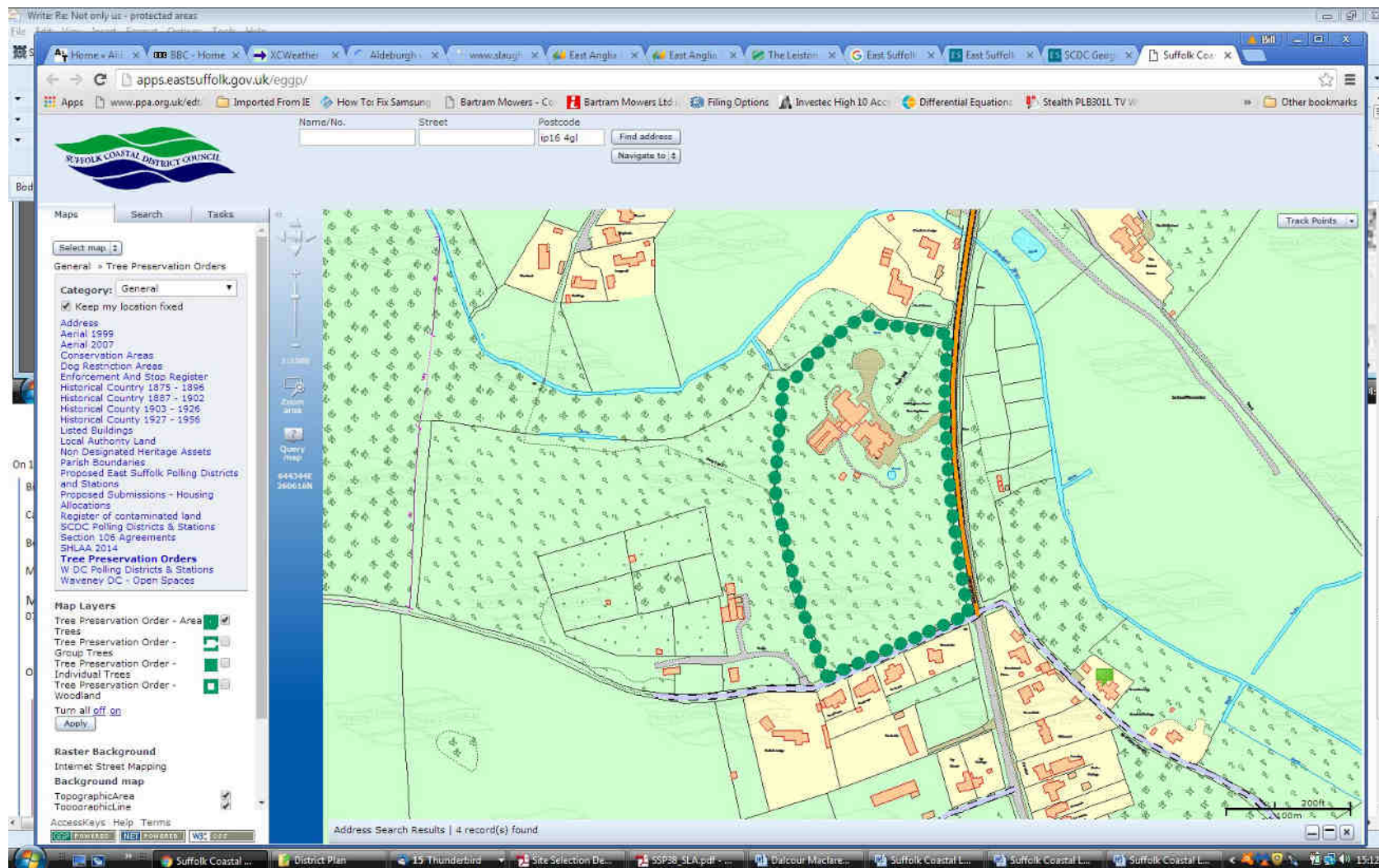

Works Nos. 19 and 20 - B1122 Aldringham Cable Corridor & R. Hundred Crossing
EA1N/ EA2 Works Plan Onshore Sheet 5 of 12

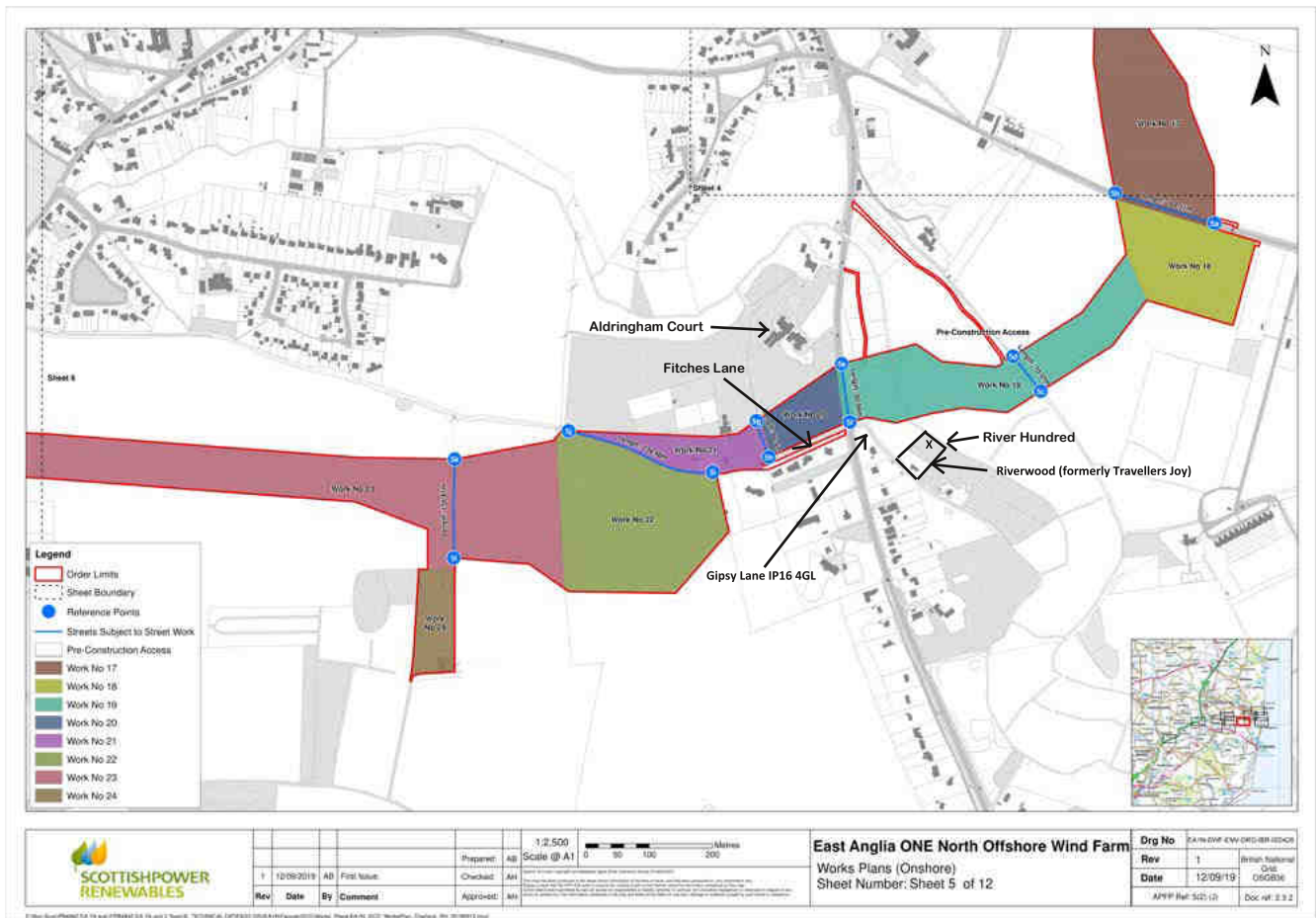

Scottish Power Renewables

EA1N & EA2

Footpath map showing paths liable to closure

base map reproduced by kind permission of Wilfred George

Legend

- Proposed onshore development area
- Indicative cable corridor / haul road and substations
- Footpaths affected during construction period
- Permanent footpath closure(s)

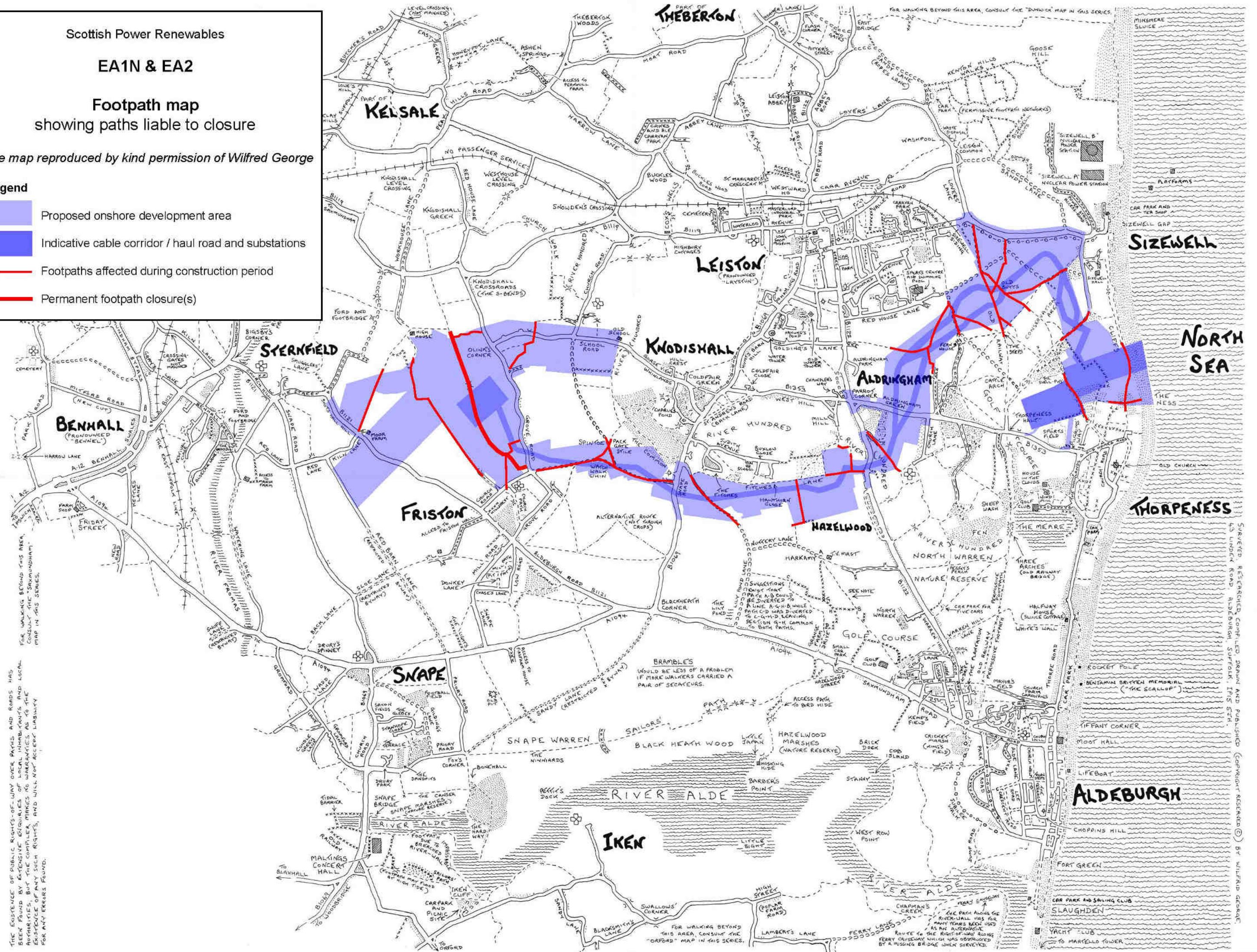

THE EXISTENCE OF PUBLIC RIGHTS OF WAY OVER PATHS AND ROADS HAS BEEN FOUND BY EXTENSIVE ENQUIRIES OF LOCAL INHABITANTS AND LOCAL AUTHORITIES, BUT THE COMPILER MAKES NO WARRANTIES AS TO THE EXISTENCE OF ANY SUCH RIGHTS, AND WILL NOT ACCEPT LIABILITY FOR ANY ERRORS FOUND.

SHARPEY RESEARCHED, COMPILED, DRAWN AND PUBLISHED (COPYRIGHT RESERVED ©) BY WILFRED GEORGE.

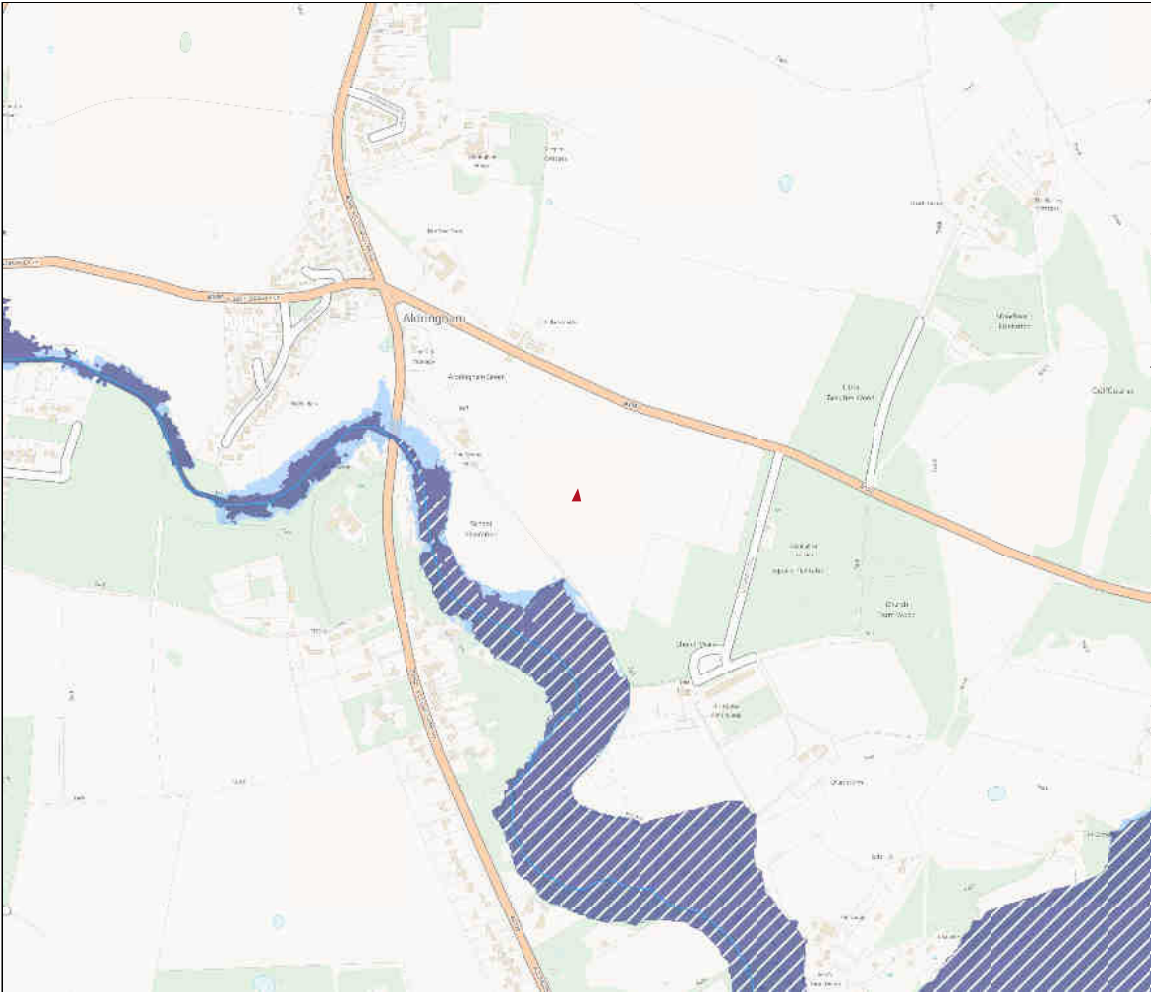

Flood map for planning

Your reference
IP16 4GL
Location (easting/northing)
644975/260640
Scale
1:10000
Created
21 Oct 2020 16:08

- Selected area
- Flood zone 3
- Flood zone 3: areas benefitting from flood defences
- Flood zone 2
- Flood zone 1
- Flood defence
- Main river
- Flood storage area

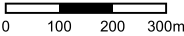

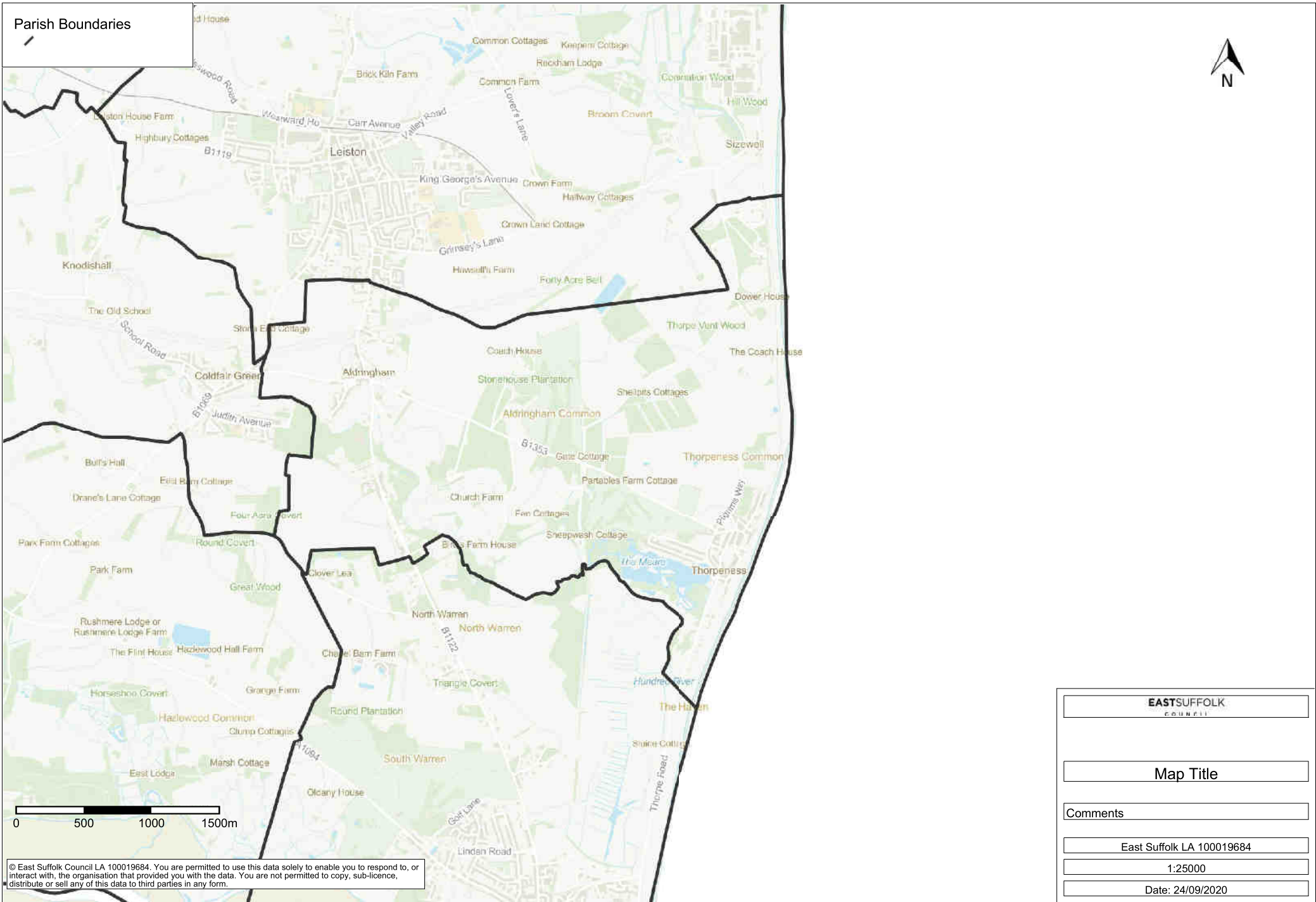

MAP 8

Priority Habitat Deciduous Woodland – Aldringham (Magic Maps)

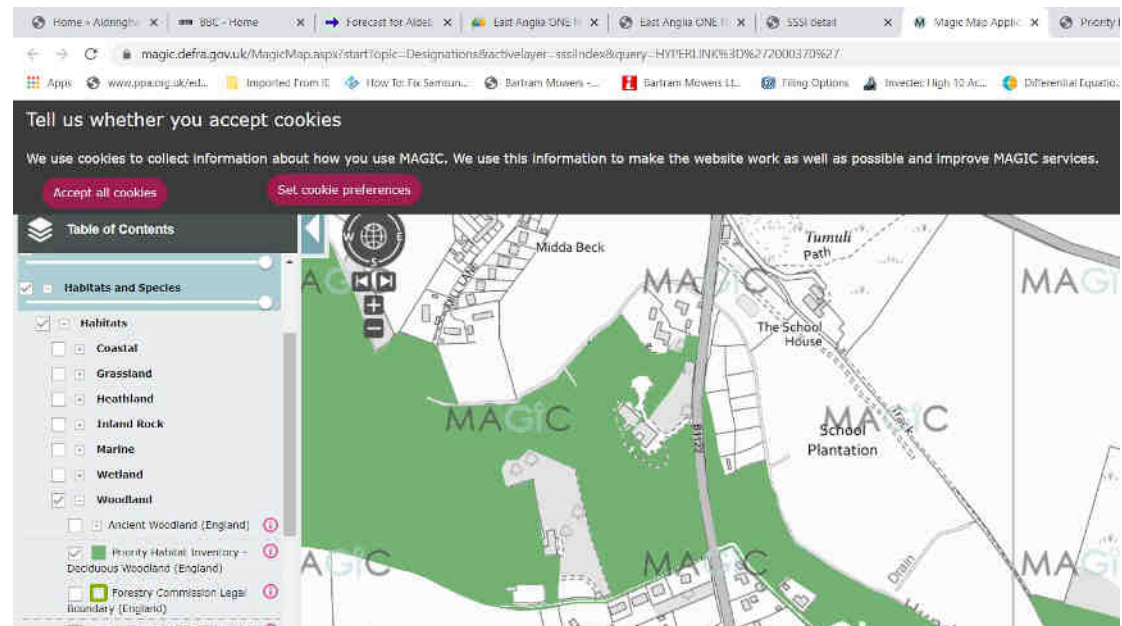

Priority Habitat Inventory (England)

Published by:

Natural England

Last updated:

27 October 2020

Summary

This is a spatial dataset that describes the geographic extent and location of Natural Environment and Rural Communities Act (2006) Section 41 habitats of principal importance. This inventory replaces Natural England's previous separate BAP habitat inventories: blanket bog, coastal & floodplain grazing marsh, coastal sand dunes, coastal vegetated shingle, deciduous woodland, fens, lowland calcareous grassland, lowland dry